

BULLETIN NO. 6

TO : **Conventional Builders**
FROM : **Nimesh Patel**
DATE : **February 28, 2019**
PROJECT : **DeIDOT Phase II Renovations**

DESCRIPTION

1. Refer to attached SK-A.7
 - a. Door #109 – In addition to hardware indicated on Submittal #DOT-081113-18 dated 1/24/19, provide an electric strike and power supply. Confirm wiring path in field to electric strike. Configure door hardware to work with card reader access. Card reader will be furnished and installed by others.

2. Refer to attached SK-A.7
 - a. Door #109A – Provide new insulated hollow metal door and hardware.

3. Refer to attached SK-A.8
 - a. Remove existing storefront between East and South wing as shown on SK-A.8
 - b. Provide new door and storefront to match existing storefront located in same location on first floor. Provide hardware and security access requirement to match existing door located on first floor.

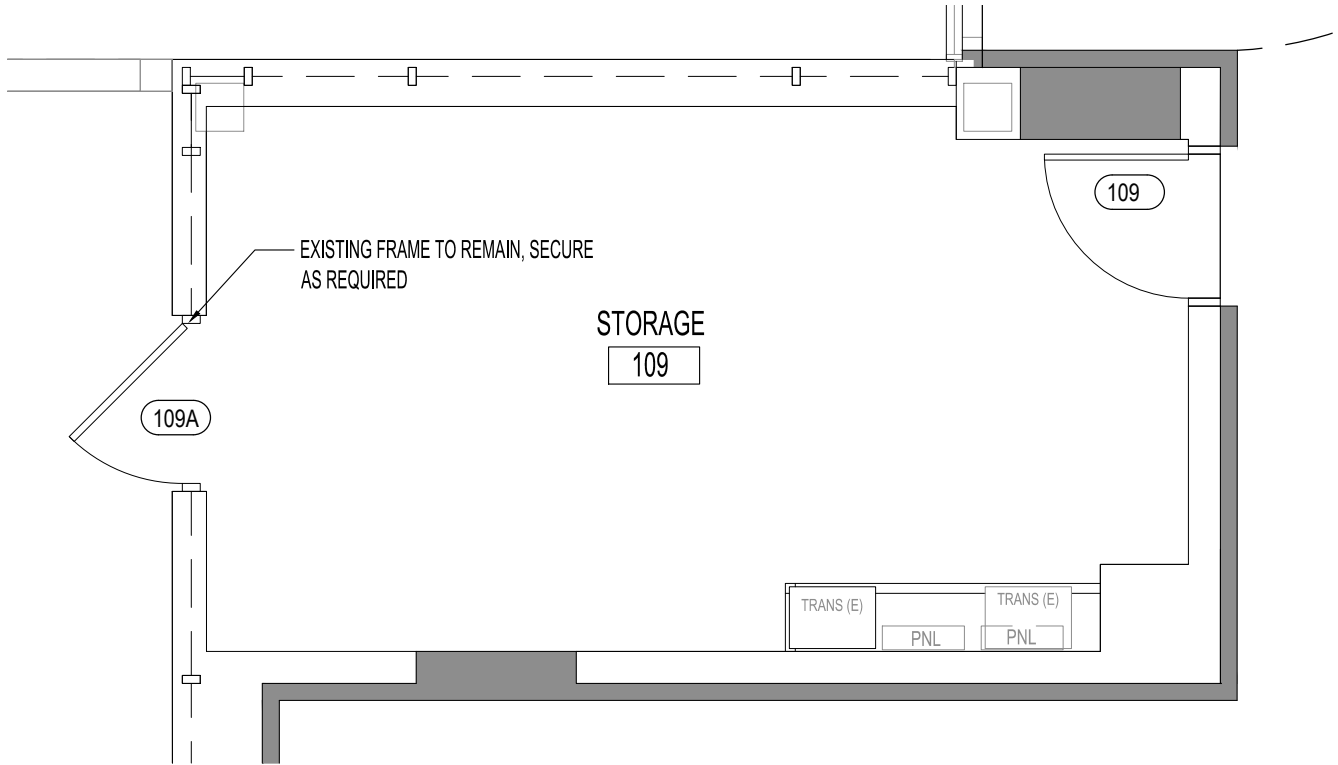

PLAN @ STORAGE - 109

SCALE: 1/4"=1'-0"

DOOR SCHEDULE

DOOR NUMBER	WIDTH	HEIGHT	THICKNESS	DOOR TYPE	DOOR MATERIAL	FRAME TYPE	FRAME MATERIAL	HEAD	JAMB	SILL	HDWR	FIRE RATING	REMARKS
109A	3'-0"	7'-0"	1 3/4"	D1	H.M.	EXIST.	EXIST.						

DOOR #109 - IN ADDITION TO HARDWARE INDICATED ON SUBMITTAL #DOT-081113-18 PROVIDE THE FOLLOWING:

- ELECTRIC STRIKE AND POWER SUPPLY - CONFIRM WIRING PATH IN FIELD TO ELECTRIC STRIKE. CONFIGURE DOOR HARDWARE TO WORK WITH CARD READER ACCESS. CARD READER WILL BE FURNISHED AND INSTALLED BY OTHERS.

DOOR #109A - INSULATED HOLLOW METAL DOOR

- 1 CONTINUOUS HINGE
- 1 THRESHOLD
- 1 SURFACE CLOSER
- 1 KICK PLATE - TO MATCH INTERIOR OF DOOR #109
- 1 LOCKSET
- 1 WEATHERSTRIPPING
- 1 SWEEP
- 1 THRESHOLD
- 1 RAIN DRIP
- 1 ELECTRIC STRIKE
- 1 POWER SUPPLY

CONFIGURE DOOR HARDWARE TO WORK WITH CARD READER ACCESS. CARD READER WILL BE FURNISHED AND INSTALLED BY OTHERS.

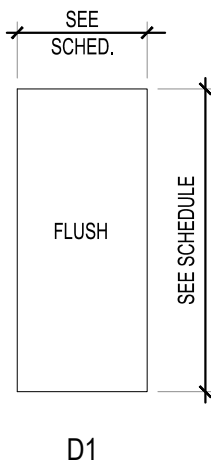

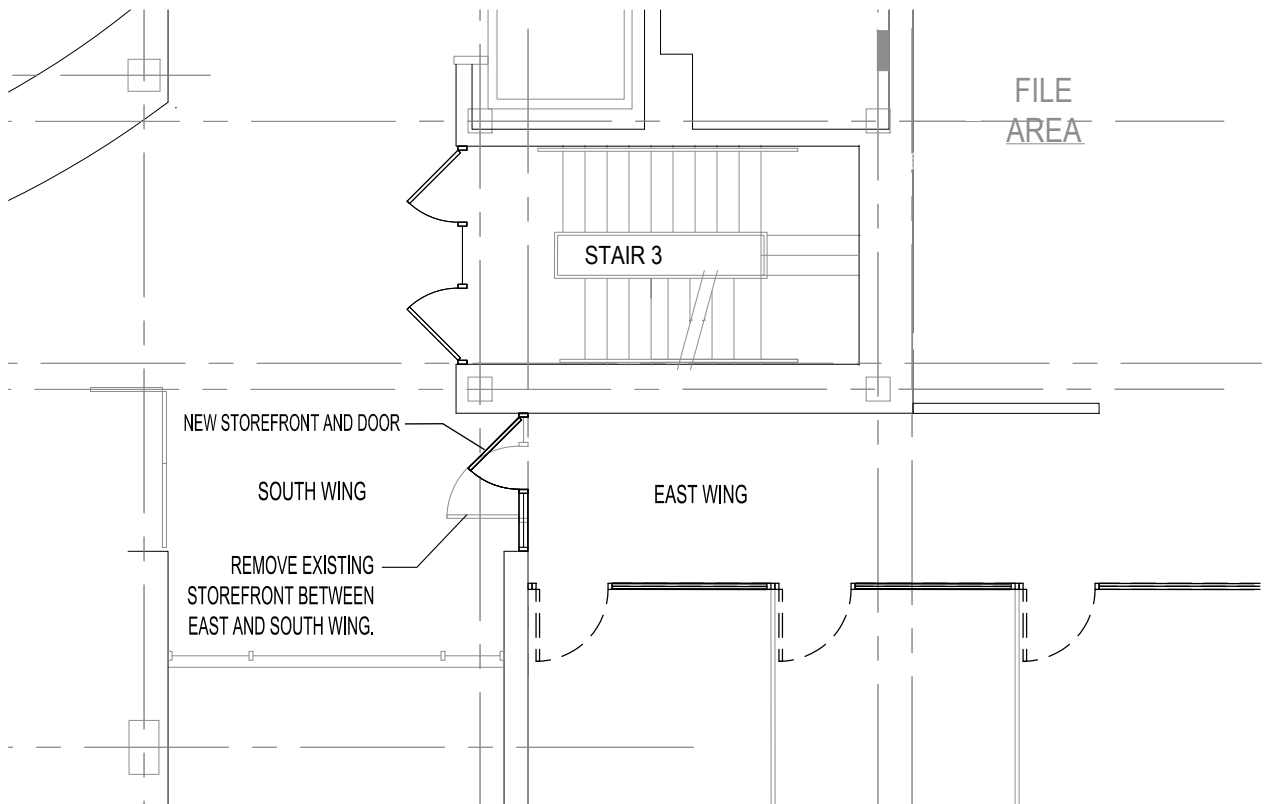

PLAN @ SECOND FLOOR

SCALE: N.T.S.

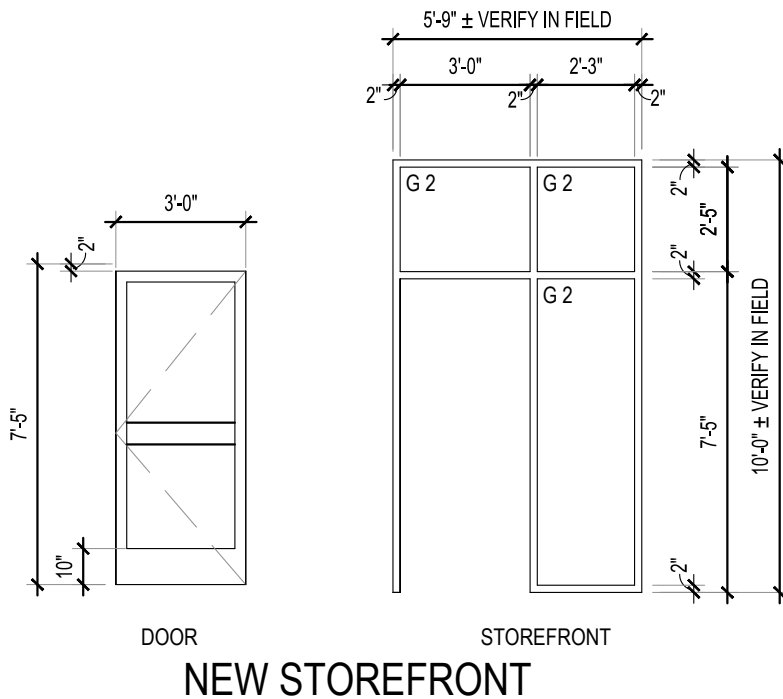

PROVIDE NEW STOREFRONT AND DOOR TO MATCH DOOR AND FRAME IN SAME LOCATION ON FIRST FLOOR.

MATCH HARDWARE AND SECURITY ACCESS REQUIREMENTS TO EXISTING FIRST FLOOR DOOR IN SAME LOCATION.

2/28/2019

DATE

18015

PROJECT NO.

SHEET NO.

SK-A.8

PROJECT: STATE OF DELAWARE
 DELAWARE DEPARTMENT OF TRANSPORTATION
 OMB/DFM PROJECT # MC5511000018
PHASE II RENOVATION AND OCR COMPLIANCE PROJECT
 AT
 KENT COUNTY ADMINISTRATION BUILDING
 800 BAY ROAD DOVER, DELAWARE 19901

STUDIO JAED
 ARCHITECTS ■ ENGINEERS ■ FACILITIES SOLUTIONS
 CORPORATE HEADQUARTERS
 2500 WRANGLE HILL ROAD, STE. 110
 BEAUX, DE 19811
 P: (302) 833-1632 F: (302) 833-1423
 Website: www.StudioJAED.com
 E-Mail: info@StudioJAED.com

REVISIONS:

REVISED PER ASI #6
 FEBRUARY 28, 2019