

ARCHITECTS SUPPLEMENTARY INSTRUCTIONS

Project: Cape Henlopen Middle School	2020-14	Request Date: 07/06/2022	ASI NO: 001
Architects: ABHA Architects, Inc. 1621 N. Lincoln Street, Wilmington, DE	Reason for Request: Clarification		
To: Dean Johnson Richard Y. Johnson & Son 18404 Johnson Road, P.O. Box 105 Lincoln, DE 19960			
Description: Part Plans – Plumbing & Risers – Plumbing.			
Attachments: P-202, P-501, & P-506			
Issued by: Bryan Williams		Title: Project Architect	
<p>1. Sheet P-202 – PART PLANS – PLUMBING</p> <p>ADD domestic cold and hot water and sanitary piping indicated in Part Plan #3 for Showers located within TLT A119A and TLT A121A.</p> <p>2. Sheet P-501– RISERS - PLUMBING</p> <p>ADD domestic cold and hot water piping indicated for Showers located within TLT A119A and TLT A121A. REVISE hot water pipe sizes as indicated.</p> <p>3. Sheet P-506 – RISERS – PLUMBING</p> <p>ADD sanitary piping and floor drains (see specification) indicated for Showers located within TLT A119A and TLT A121A.</p> <p>REFER TO A2/A-421 FOR ENLARGED PLAN – LOCKER ROOMS for ADA compliance.</p>			

CONSULTANTS
Davis Bowen & Friedel, Inc.
Civil Engineer

Pilottown Engineering
Structural Engineer

Activitas, Inc.
Landscape Architect

GIPE Associates
MEP Engineer

Stages
Theater & Acoustic Consultant

Corsi Associates
Food Service Consultant

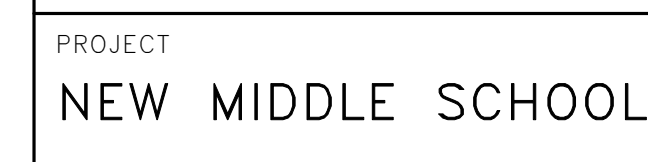

910 SHIELDS AVENUE
LEWES, DE 19958

OWNER
CAPE HENLOPEN
SCHOOL DISTRICT
1270 KINGS HWY
LEWES, DE 19585

KEYPLAN

5	07/07/2022	ASI-01
4	05/17/2022	CONFORMANCE SET
MARK	DATE	DESCRIPTION

PROJECT NUMBER:	2020-14
FILE NAME:	CHMS_Arch_v2020.rvt
DRAWN BY:	DMB
CHECKED BY:	DRH

The professional services of ABHA Architects, Inc. are undertaken for and performed in the interest of Cape Henlopen School District. No contractual obligation is assumed by ABHA Architects, Inc. for the benefit of any other person involved in the project.

These documents are owned by ABHA Architects, Inc. and shall not be used without written permission. Copyright ABHA Architects, Inc. © 2021

SHEET TITLE
RISERS — PLUMBING

P-501

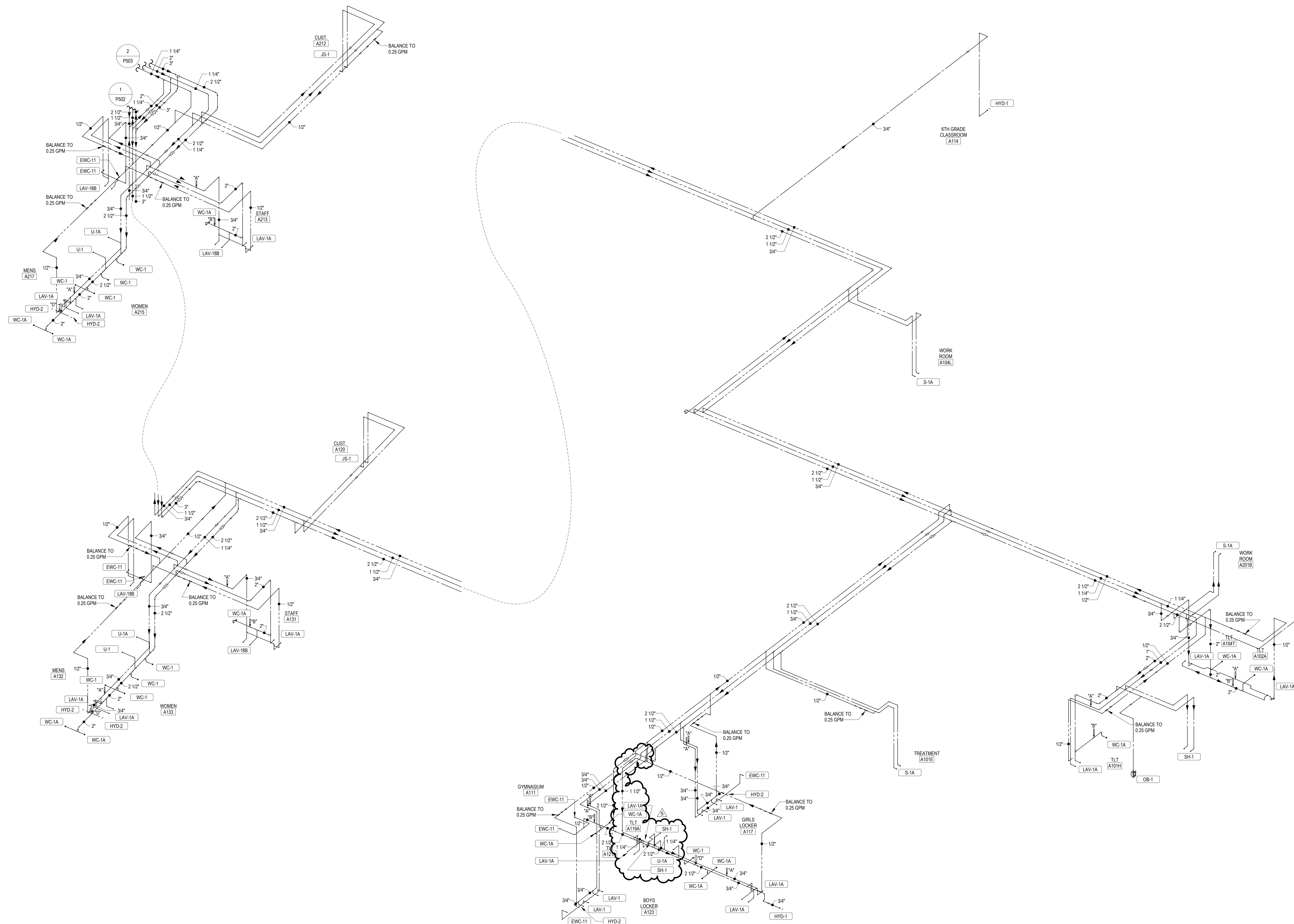

1 DOMESTIC WATER RISER DIAGRAM - FIRST & SECOND FLOOR AREA A

E

D

C

B

A

E

D

C

B

A



1621 N. Lincoln Street
Wilmington, DE 19806
(P) 302 . 658 . 6426
(F) 302 . 658 . 8431
abhagen@ABHA.com
www.ABHA.com

CONSULTANTS
Davis Bowen & Friedel, Inc.
Civil Engineer

1 Park Avenue
Middletown, DE 19966

Pilottown Engineering
Structural Engineer

17585 Nassau Commons Blvd., Unit 3
Lewes, DE 19958

Activitas, Inc.
Landscape Architect

70 Milton Street
Dedham, MA 02026

GIPE Associates
MEP Engineer

8719 Brooks Drive
Easton, MD 21601

Stages
Theater & Acoustic Consultant

732-333-8003

Corsi Associates
Food Service Consultant

1489 Baltimore Pike
Springfield, PA 19064

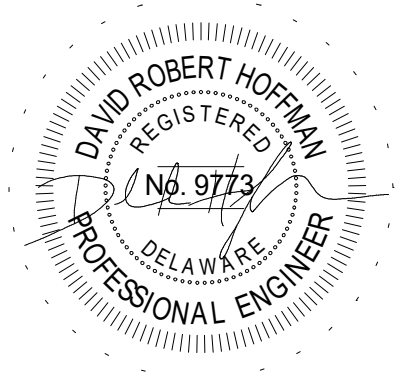

PROJECT
NEW MIDDLE SCHOOL

910 SHIELDS AVENUE
LEWES, DE 19958

OWNER
CAPE HENLOPEN
SCHOOL DISTRICT
1270 KINGS HWY
LEWES, DE 19585

KEYPLAN

5	07/07/2022	ASI-01
4	05/17/2022	CONFORMANCE SET
MARK	DATE	DESCRIPTION
PROJECT NUMBER: 2020-14		
FILE NAME: CHMS_Arch_v2020.rvt		
DRAWN BY: DMB		
CHECKED BY: DRH		

The professional services of ABHA Architects, Inc. are undertaken for and performed in the interest of Cape Henlopen School District. No contractual obligation is assumed by ABHA Architects, Inc. for the benefit of any other person involved in the project.

These documents are owned by ABHA Architects, Inc. and shall not be used without written permission. Copyright ABHA Architects, Inc. © 2021

SHEET TITLE
RISERS — PLUMBING

P-506

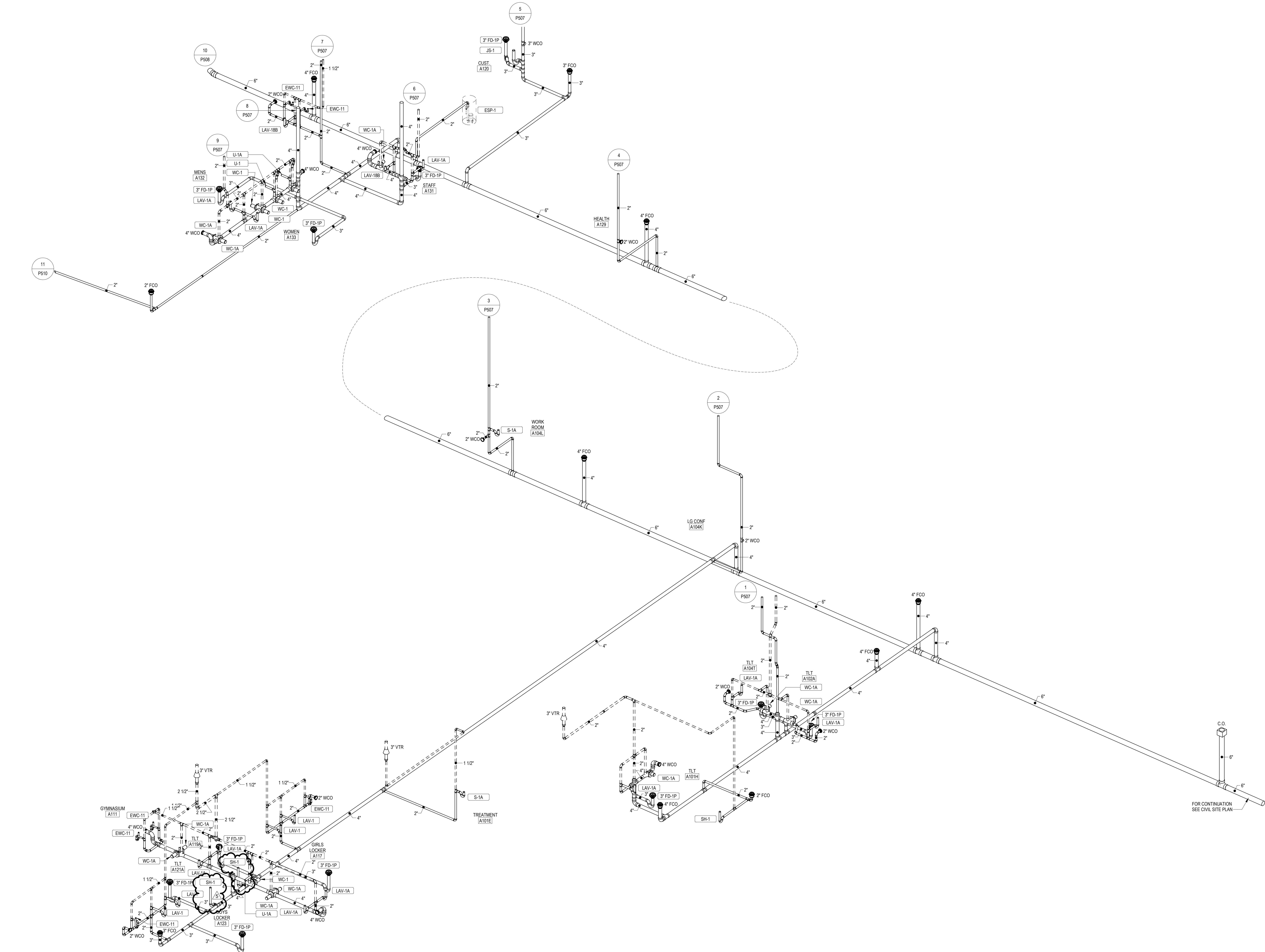

1 WASTE & VENT RISER DIAGRAM - FIRST FLOOR AREA A