

1 PLUMBING - SANITARY & VENT RISER - OVERALL BUILDING - NORTH SIDE

SEE CIVIL
FOR CONTINUATION

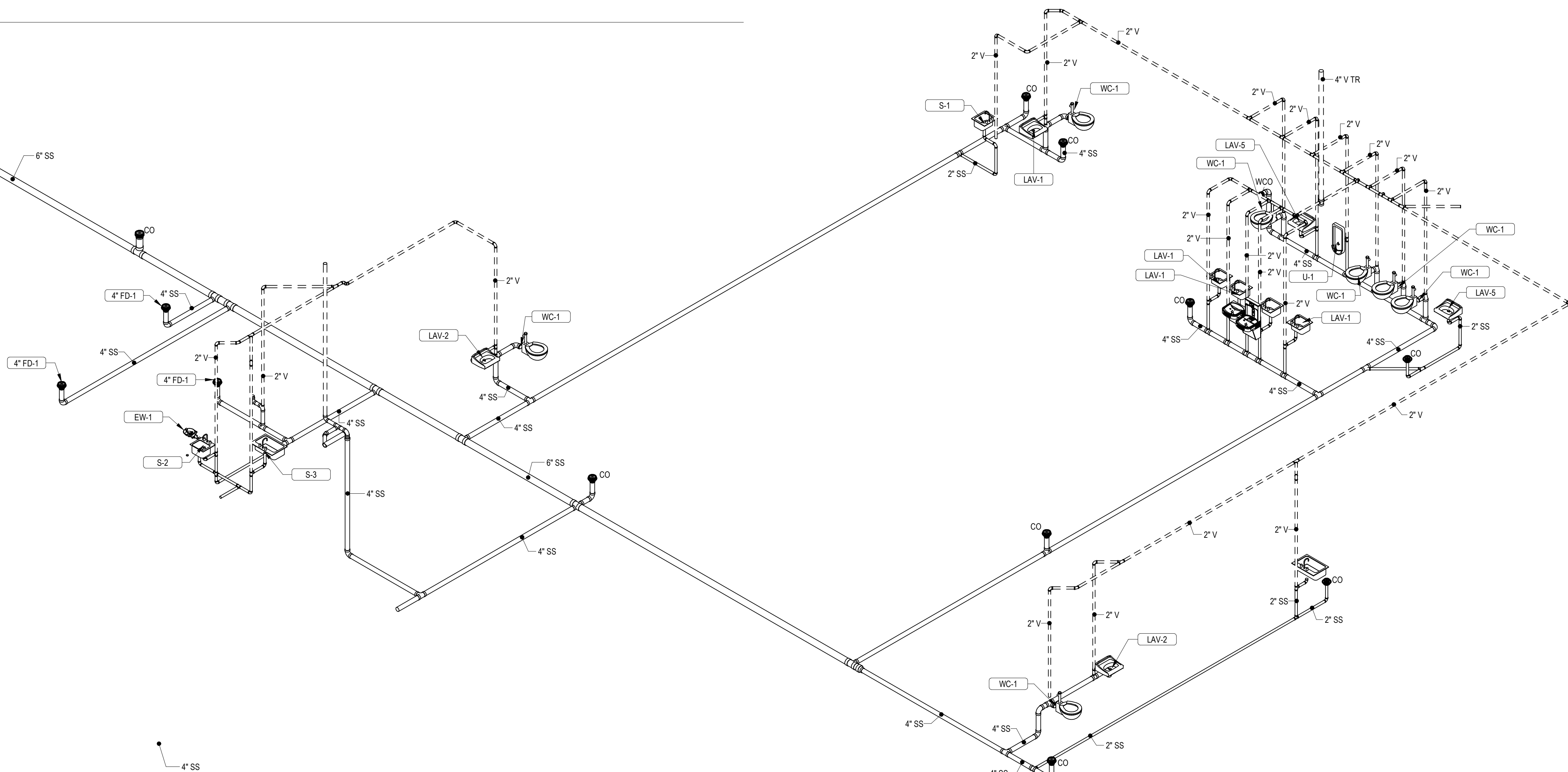

2 PLUMBING - PLUMBING & VENT RISER - OVERALL BUILDING - SOUTH SIDE

GENERAL NOTES:
1. SEE DRAWING M000 FOR NOTES, LEGENDS, AND ABBREVIATIONS.



ARCHITECTURE
ENGINEERING

Delaware
309 S Governors Ave
Dover, DE 19904
302.734.7950
Rittenhouse Station
250 South Main Street, Suite 109
Newark, DE 19711
302.369.3700

Maryland
312 West Main St, Suite 300
Salisbury, MD 21801
410.546.9100

North Carolina
3333 Jackle Drive, Suite 120
Wilmington, NC 28403
910.341.7600

www.beckermorgan.com

BAKER, INGRAM & ASSOCIATES

STRUCTURAL ENGINEER
1050 S. STATE STREET
DOVER, DELAWARE 19901

302-734-7400 fax 302-734-7592

DEDC, LLC

FIRE PROTECTION, PLUMBING,
MECHANICAL, AND ELECTRICAL ENGINEER
315 SOUTH CHAPEL STREET
NEWARK, DELAWARE 19711
302-738-7172 fax: 302-738-7175

RICHARD Y. JOHNSON & SON, INC.

CONSTRUCTION MANAGER
18404 JOHNSON AVENUE
LINCOLN, DELAWARE 19960

302-422-3732 fax 302-422-4696

PROJECT TITLE

MILFORD
POLICE
DEPARTMENT

401 NE FRONT STREET
CITY OF MILFORD
KENT COUNTY, DE



SHEET TITLE

PLUMBING -
SANITARY RISER
DIAGRAM

8' 4' 0' 8'
SCALE : 1/8" = 1'-0"

ISSUE BLOCK

Mark	Date	Description
2	12.02.2022	FIELD BULLETIN #2
05.04.2022		Conformed Set
1	03.10.2022	Addendum #3
0	02.18.2022	Issued for Bid

PROJECT NO: 19P077

DATE: 02/21/22

SCALE:

DRAWN BY: Author PROJ MG: Checker

P301

COPYRIGHT © 2022