





ISSUE BLOCK		
Mark	Date	Description
2	09/28/23	ADDENDUM 2
3	07/14/2023	
PROJECT NO: 2022035.01		
DATE: 07/14/2023		
SCALE: As indicated		
DRAWN BY: JMD   PROJ MGR: DBC		
<b>E201</b>		
COPYRIGHT © 2023		

**GENERAL NOTES - POWER AND LIGHTING**

- SEE ARCHITECTURAL EXTERIOR ELEVATIONS FOR MOUNTING HEIGHTS OF EXTERIOR LIGHTING FIXTURES.
- REFER TO SECTION 26 0519 FOR MINIMUM CONDUCTOR SIZE ADJUSTMENTS FOR VOLTAGE DROP.
- PROVIDE PROPER NUMBER OF CONDUCTORS TO ACHIEVE CIRCUITING AND SWITCHING SHOWN.

**KEYNOTES**

- NEW CEILING FAN MODEL #53323 AS MANUFACTURED BY HUNTER. COORDINATE FINISH WITH ARCHITECT PRIOR TO PURCHASING.

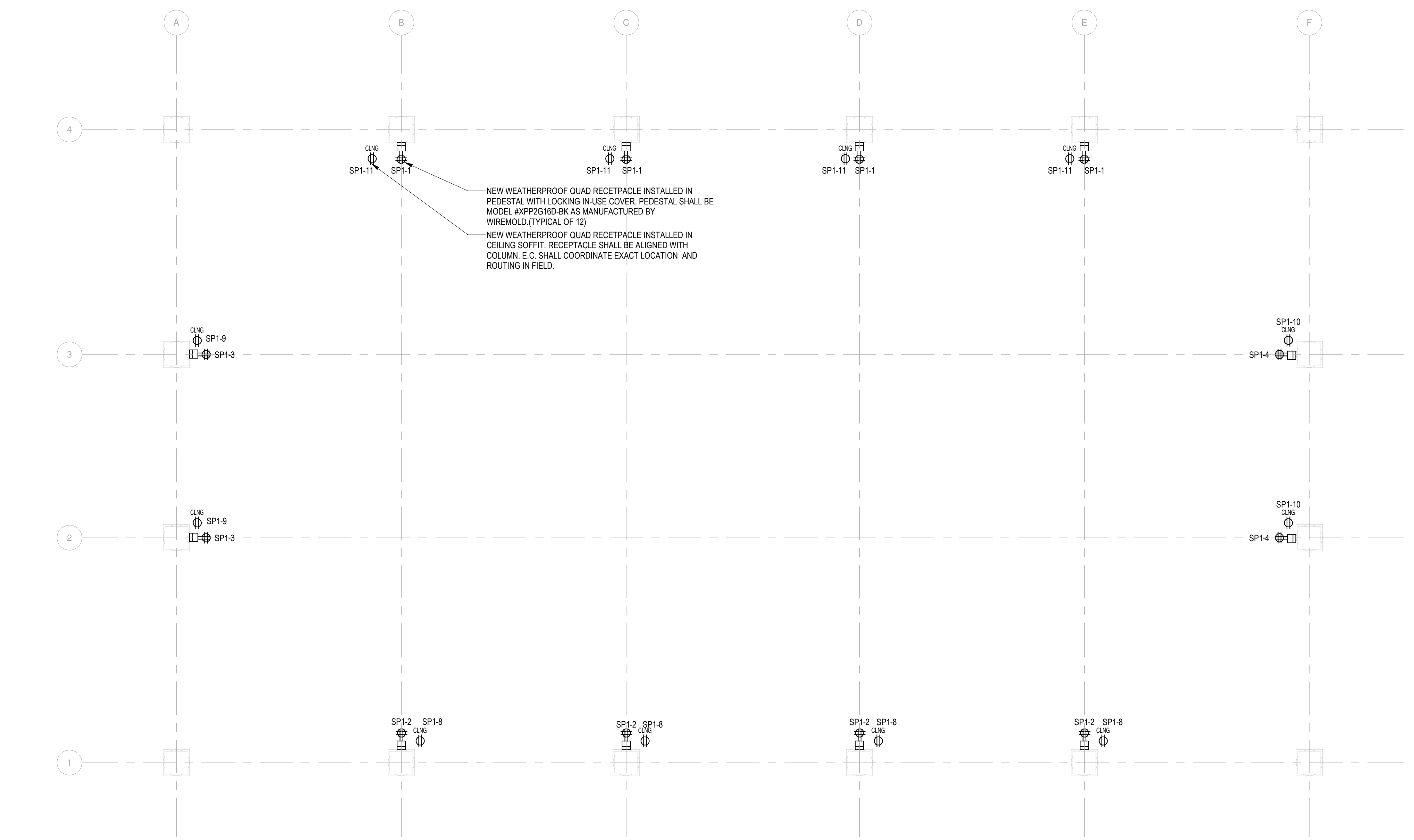

**1 ELECTRICAL - POWER PLAN**  
 SCALE: 1/4" = 1'-0"

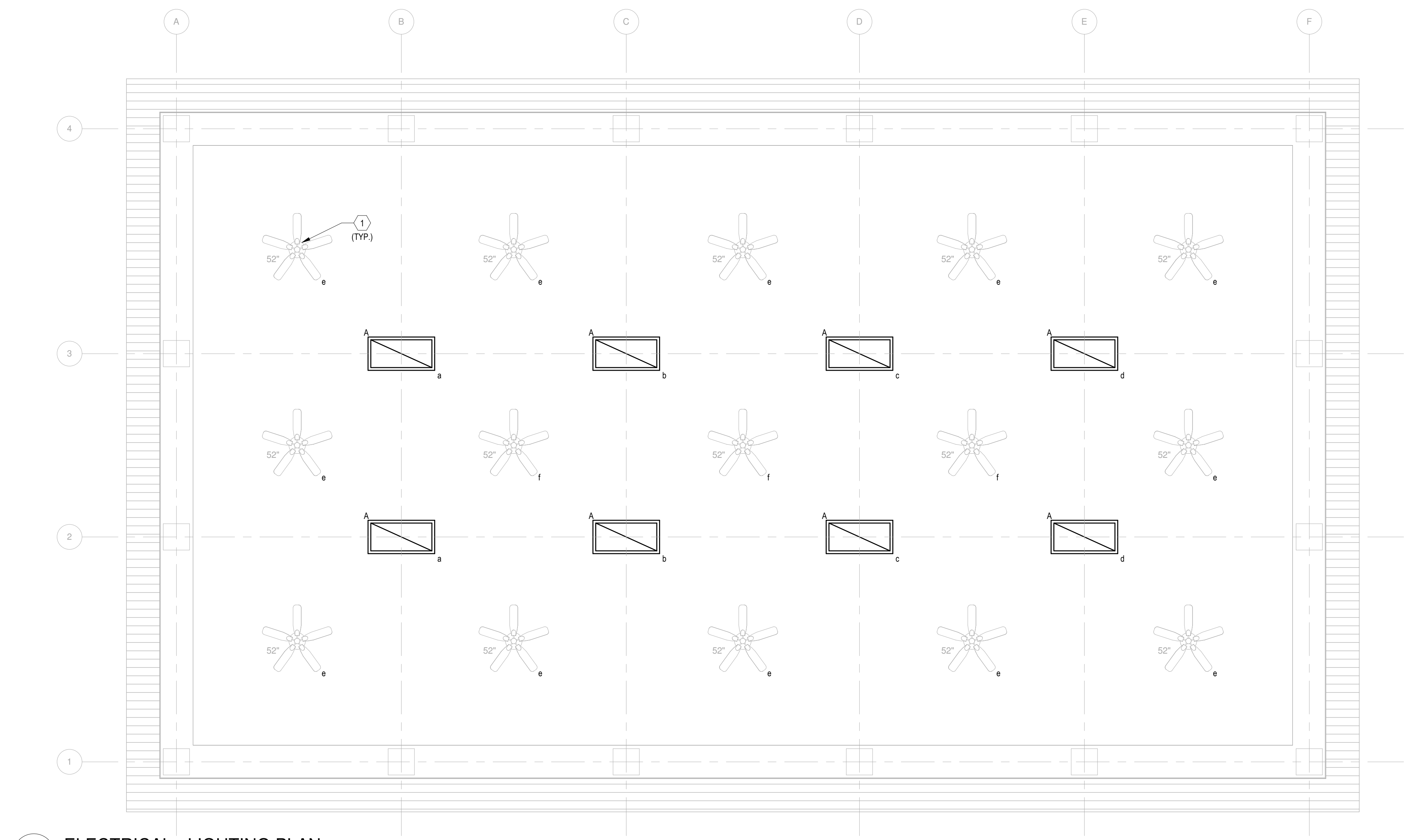

**2 ELECTRICAL - LIGHTING PLAN**  
 SCALE: 1/4" = 1'-0"

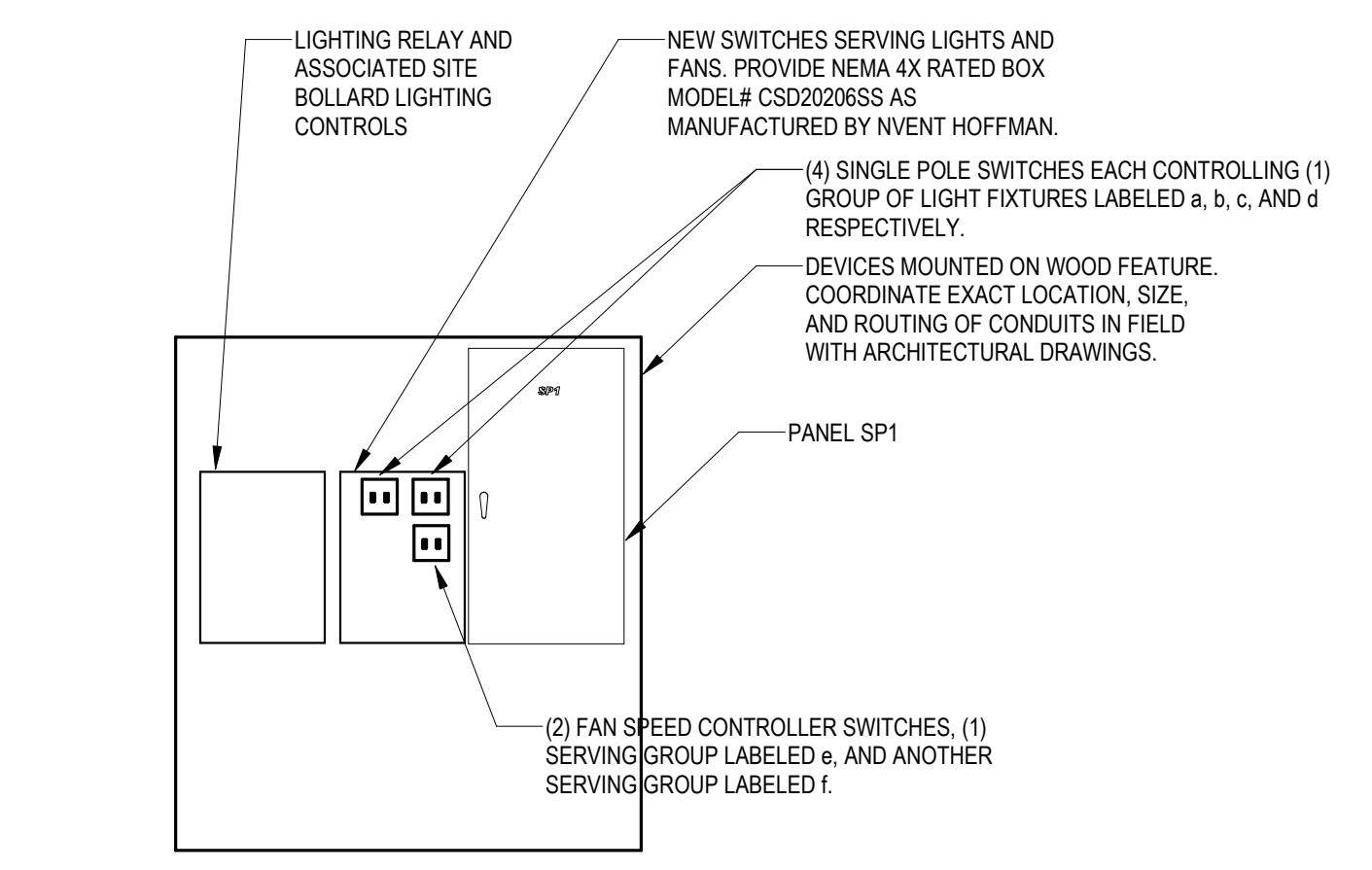
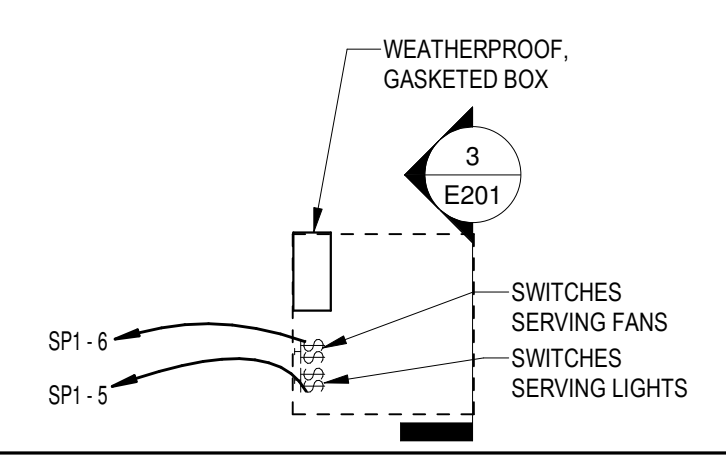

**3 LIGHT SWITCH ELEVATION**  
 SCALE: 1/2" = 1'-0"

\\sccc01\cusers\stamly\Documents\B22\_23P106\_Belmont\_Hall\_shev\B201.rvt



Mark	Date	Description
2	09/28/23	ADDENDUM 2

- GENERAL NOTE
- ALL WORK SHALL BE COORDINATED WITH OWNER AND ON-SITE ARCHAEOLOGICAL TEAM. ARCHAEOLOGICAL TEAM SHALL HAVE FULL AUTHORITY TO PUT WORK ON HOLD AS REQUIRED TO ALLOW FOR EVALUATION OF ANY UNFORSEEN FIELD CONDITIONS THEY DEEM WORTHY OF INVESTIGATION.
  - ALL WORK INSIDE EXISTING BUILDING SHALL BE COORDINATED WITH OWNER. THE PLUMBING CONTRACTOR SHALL MINIMIZE DAMAGE TO EXISTING HISTORICAL BUILDING FEATURES. IN THE EVENT OF ANY UNFORSEEN CONDITIONS THAT WOULD AFFECT THE PRESERVATION OF HISTORICAL FEATURES, ALL WORK SHALL BE IMMEDIATELY PAUSED AND THE OWNER NOTIFIED.
  - SUPERVISION MUST BE CONDUCTED WHILE TRENCHING FOR ANY UNACCOUNTED FINDINGS.

- KEY NOTES
- DOMESTIC COLD WATER PIPE SHALL BE INSTALLED AT A MINIMUM BURY DEPTH 24" FROM THE TOP OF THE PIPE. CONTRACTOR SHALL COORDINATE ALL TRENCHING WITH OTHER TRADES, AND ON-SITE ARCHAEOLOGY TEAM.
  - (N) 3/4" CW PIPE FROM BASEMENT. REFER TO DETAIL 3P101 FOR CONTINUATION. COORDINATE BUILDING PENETRATION WITH OWNER AND ON-SITE ARCHAEOLOGICAL TEAM.

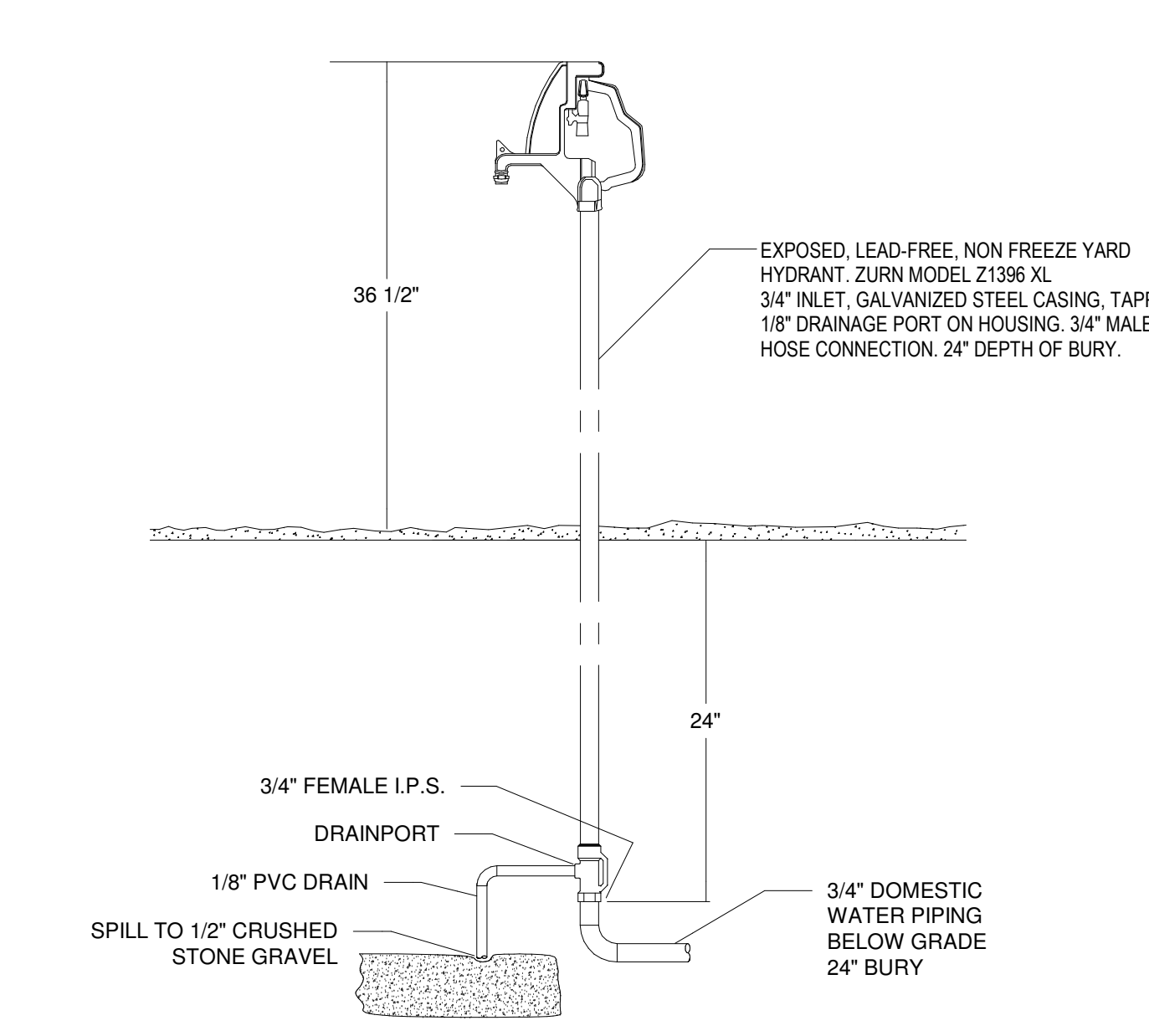

**2** FREEZE PROOF HYDRANT DETAIL  
SCALE: N.T.S.

PLUMBING FIXTURE SCHEDULE							
TAG	BASIS OF DESIGN	FLUSH VALE OR FAUCET	CONNECTION SIZES				REMARKS
			CW	HW	DRAIN	VENT	
HYD-1	ZURN MODEL #Z1396XL		3/4"				EXPOSED, LEAD FREE, NON-FREEZE YARD HYDRANT. DURA-COATED CAST IRON HEAD AND LIFT HANDLE WITH LOCK OPTION, GALVANIZED STEEL CASING, BRONZE AND STAINLESS STEEL INTERIOR COMPONENTS. 3/4" INLET CONNECTION WITH 1/8" TAPPED DRAINAGE PORT ON HOUSING. 3/4" MALE HOSE CONNECTION. 2 FT BURY DEPTH.

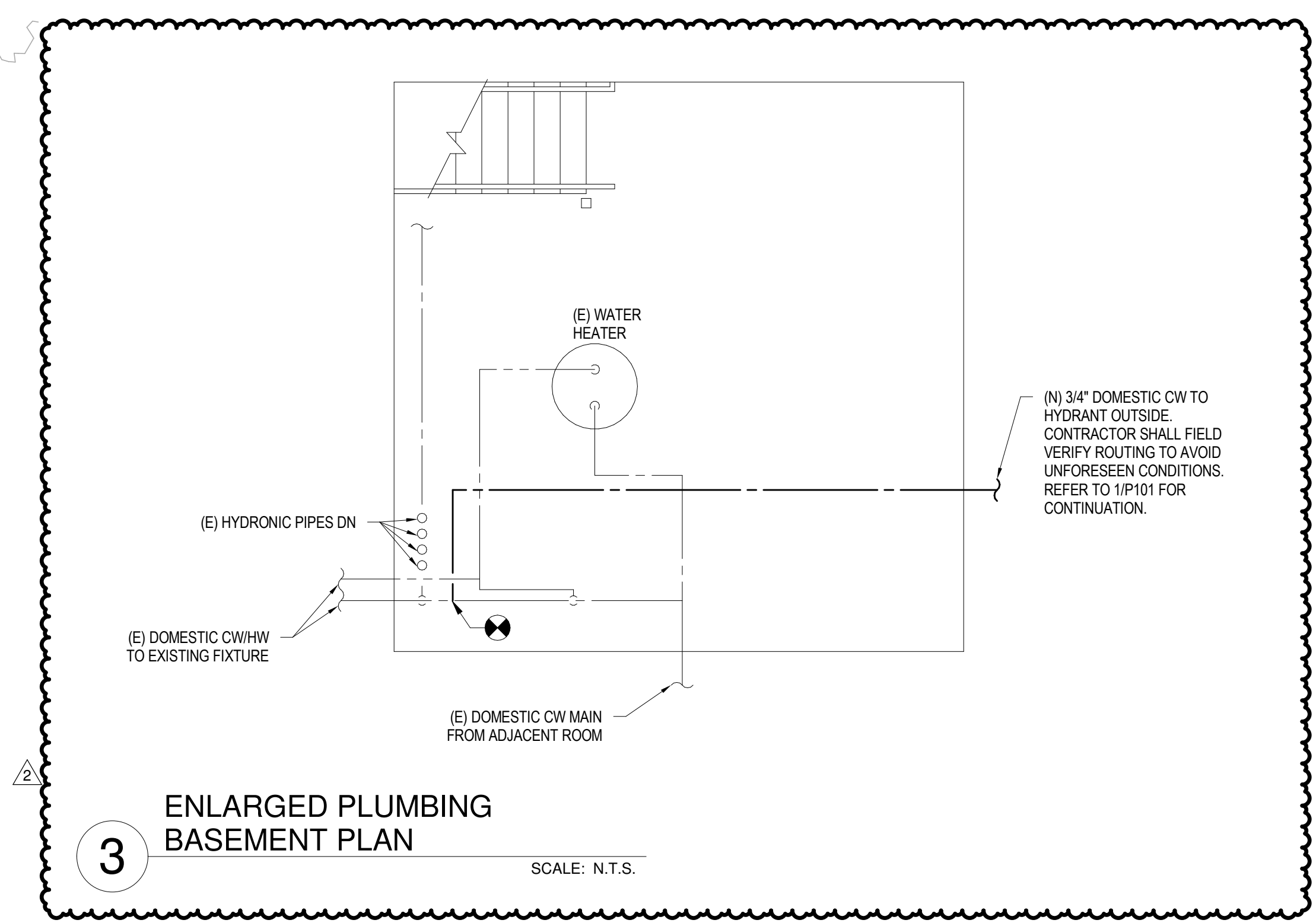

**3** ENLARGED PLUMBING BASEMENT PLAN  
SCALE: N.T.S.

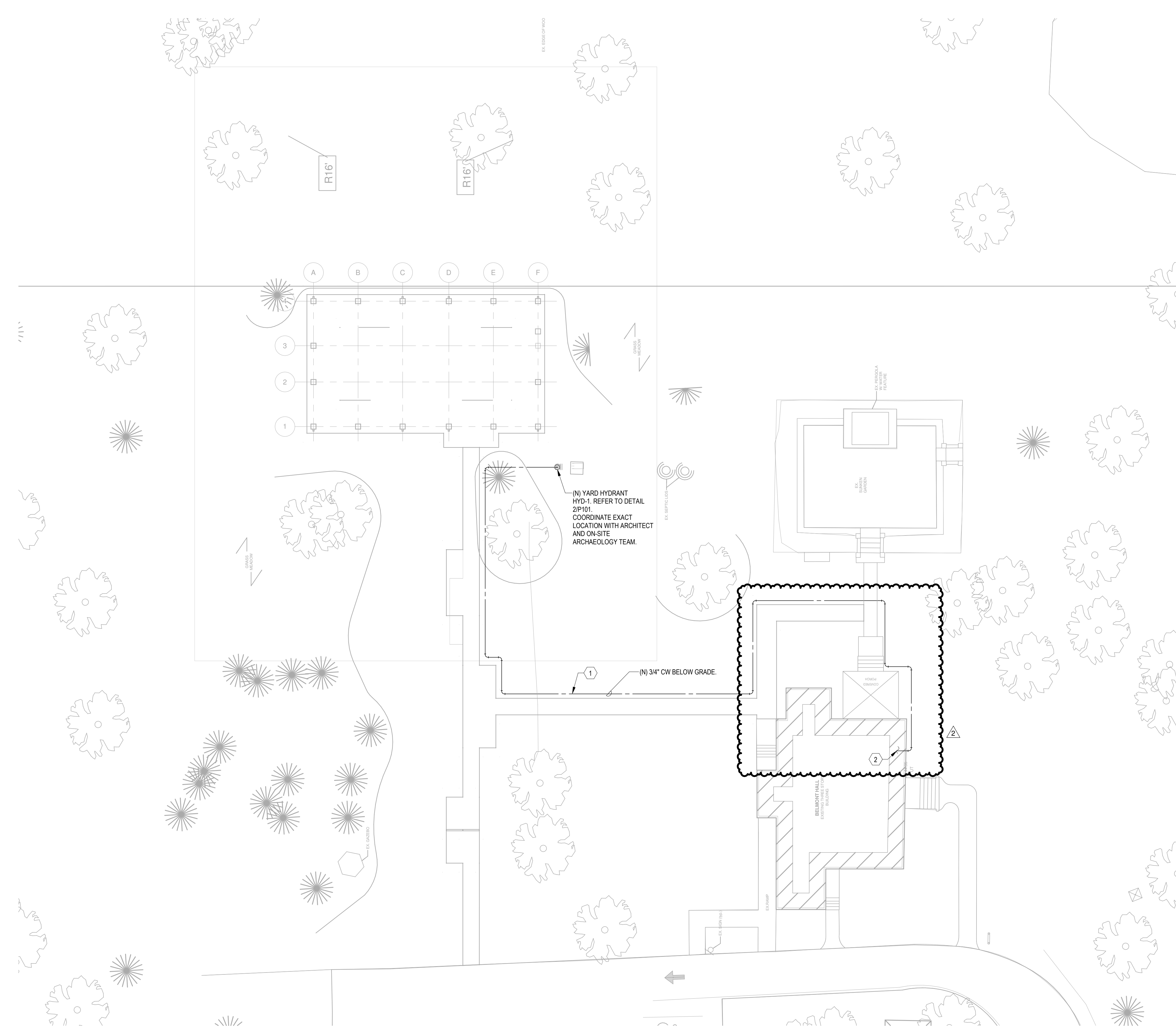

**1** PLUMBING SITE PLAN  
SCALE: 1/16" = 1'-0"

V:\dcs\0\users\stasmy\Documents\PR22\_23P106\_Belmont\_Hall\_stav@VUX.rvt