

24" WIDE x 12" DEEP CONT.
CONCRETE FOOTING WITH (3) #5
CONT. LONGITUDINAL BARS AND
TRANSVERSE BARS @ 48" O.C.
ON UNDISTURBED SOIL (TYP.)

CMU FOUNDATION WALL WITH
HORIZONTAL JOINT
REINFORCEMENT @ 16" O.C.
VERTICAL (TYP.)

2x8 TAPERED P.T. WD.

2x8 P.T. WD. SLEEPERS
@ 16" O.C.

— FILL SPACE BETWEEN
SLEEPERS WITH F.R.
INSULATION (TYP.)

TYPICAL POCH FLOOR CONSTRUCTION:
4" CONCRETE SLAB WITH FIBROUS
REINFORCEMENT OVER 4" WASHED
GRAVEL ON COMPACTED GRADE. SLOPE
SLAB $\frac{1}{8}$ " PER 12" AWAY FROM
STRUCTURE

— TYPICAL FLOOR CONSTRUCTION:
4" CONCRETE SLAB WITH FIBROUS
REINFORCEMENT ON 6 MIL. POLY
VAPOR BARRIER OVER 4" WASHED
GRAVEL ON COMPACTED GRADE

— 8" WIDE x 24" DEEP CONCRETE
SLAB TURNDOWN WITH #5 BARS
TOP AND BOTTOM ON
UNDISTURBED SOIL (TYP.)

ALL DESIGNS, CONCEPTS, IDEAS AND ARRANGEMENTS DEPICTED ON THESE DRAWINGS ARE THE PROPERTY OF ARCHEOLOGY, L.L.C. AND ARE INTENDED TO BE USED IN CONNECTION WITH THIS SPECIFIC PROJECT ONLY AND SHALL NOT BE USED IN WHOLE OR IN PART FOR ANY OTHER PURPOSE WHATSOEVER WITHOUT THE WRITTEN CONSENT OF ARCHEOLOGY ARCHITECTURE AND DESIGN SERVICES. NO CHANGES OR DEVIATIONS SHALL BE ALLOWED WITHOUT THE WRITTEN CONSENT OF ARCHEOLOGY ARCHITECTURE AND DESIGN SERVICES.

FOR THE NEW:
FELTON METHODIST CHURCH
FELTON, KENT COUNTY, DELAWARE

FOUNDATION PLAN

PROJECT #
24032

PROFESSIONAL CERTIFICATION.
I CERTIFY THAT THESE DOCUMENTS
WERE PREPARED OR APPROVED BY ME,
AND THAT I AM A DULY LICENSED
ARCHITECT UNDER THE LAWS OF THE
STATE OF DELAWARE
LICENSE NUMBER 25-0007352
EXPIRATION DATE 01/31/2026

DATE:
01/20/2024

SHEET #
A-1.01

WINDOW SCHEDULE				
MARK	R.O. WIDTH	R.O. HEIGHT	HD. HEIGHT	NOTES
A	2'-8"	5'-4"	6'-8"	CASEMENT WINDOW UNIT
B	2'-8"	4'-0"	6'-8"	CASEMENT WINDOW UNIT

DOOR SCHEDULE		
MARK	SIZE	NOTES
1	6'-0" x 7'-0"	AL. STOREFRONT DOUBLE SWINGING DOOR W/ CLOSER AND PANIC HARDWARE
2	3'-0" x 7'-0"	INSULATED SWINGING METAL DOOR W/ CLOSER AND PANIC HARDWARE PAINTED PER OWNER SELECTION
3	6'-0" x 7'-0"	PAIR OF INTERIOR FRENCH DOORS - PAINTED
4	3'-0" x 7'-0"	INTERIOR SWINGING DOOR UNIT - PAINTED
5	3'-0" x 6'-8"	INTERIOR SWINGING DOOR UNIT - PAINTED
6	2'-4" x 6'-8"	INTERIOR SWINGING DOOR UNIT - PAINTED

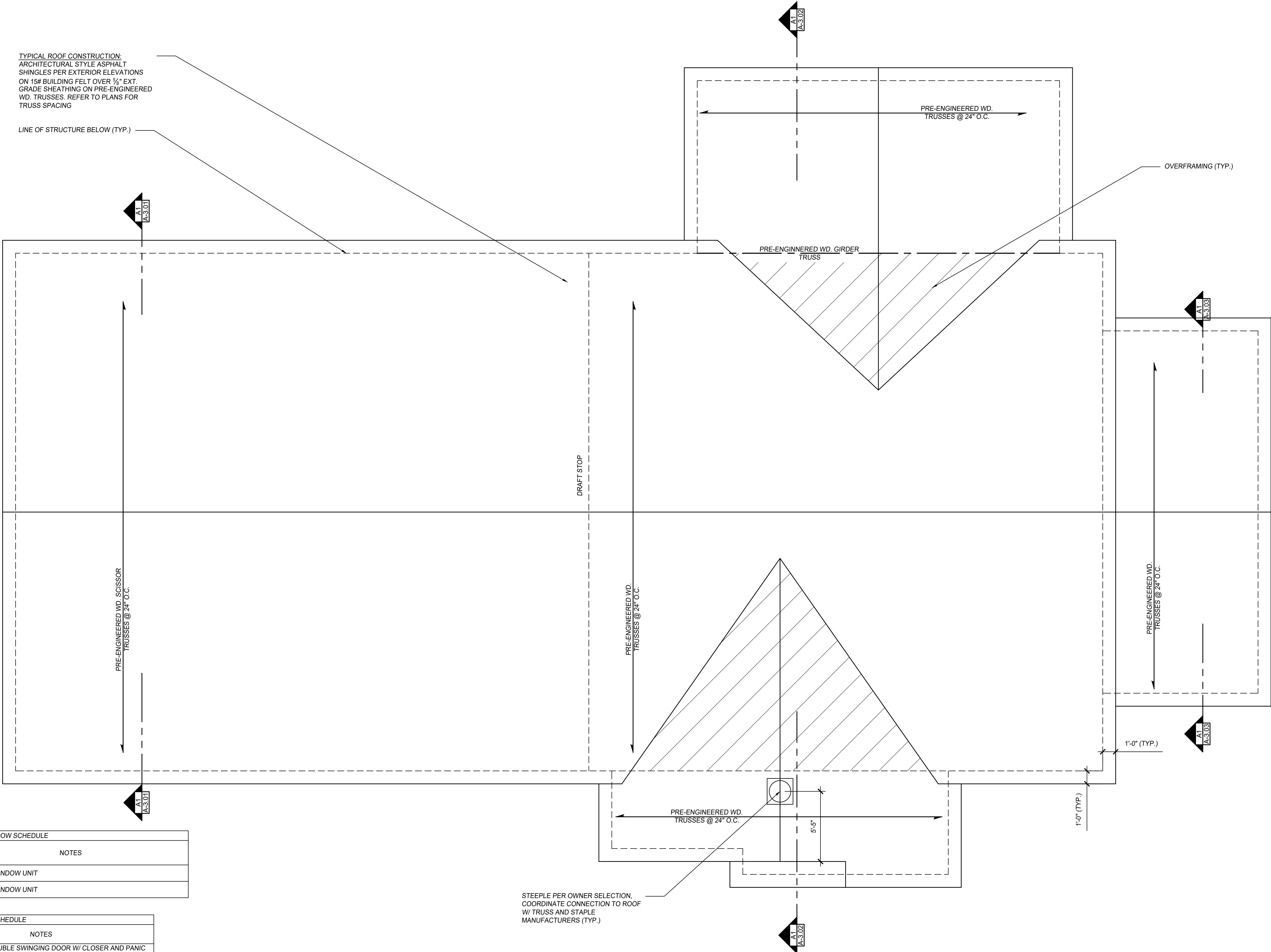

PROVIDE CONT. AL. GUTTERS AND DOWNSPOUTS PER OWNER SELECTION. COORDINATE DOWNSPOUT LOCATIONS WITH OWNER PRIOR TO INSTALLATION. PROVIDE PRE-CAST CONCRETE SPLASHBLOCK AT EACH DOWNSPOUT LOCATION.

ALL DESIGNS, CONCEPTS, IDEAS AND DRAWINGS ARE THE PROPERTY OF ARCHOLOG, LLC AND ARE INTENDED TO BE USED IN WHOLE OR IN PART FOR ANY PROJECT WITHOUT THE WRITTEN CONSENT OF ARCHOLOG, LLC. NO PART OF THIS DOCUMENT SHALL BE REPRODUCED OR TRANSMITTED IN ANY FORM OR BY ANY MEANS, ELECTRONIC OR MECHANICAL, WITHOUT THE WRITTEN CONSENT OF ARCHOLOG, LLC.

CONSTRUCTION DRAWING FOR THE NEW:		REV. DATE:
FELTON METHODIST CHURCH		
FELTON, KENT COUNTY, DELAWARE		
PROJECT #		
24032		
ARCHOLOG, LLC		
© 2025		

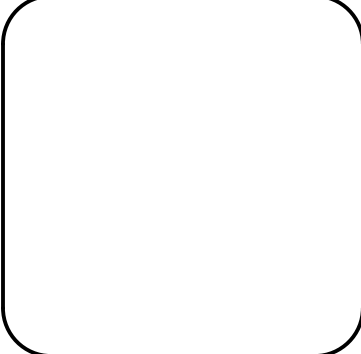

PROFESSIONAL CERTIFICATION:
I CERTIFY THAT THESE DOCUMENTS WERE PREPARED OR APPROVED BY ME, AND THAT I AM A DULY LICENSED ARCHITECT UNDER THE LAWS OF THE STATE OF DELAWARE
LICENSE NUMBER 25-0007352
EXPIRATION DATE 01/31/2026

DATE:
01/20/2024
SHEET #
A-1.03

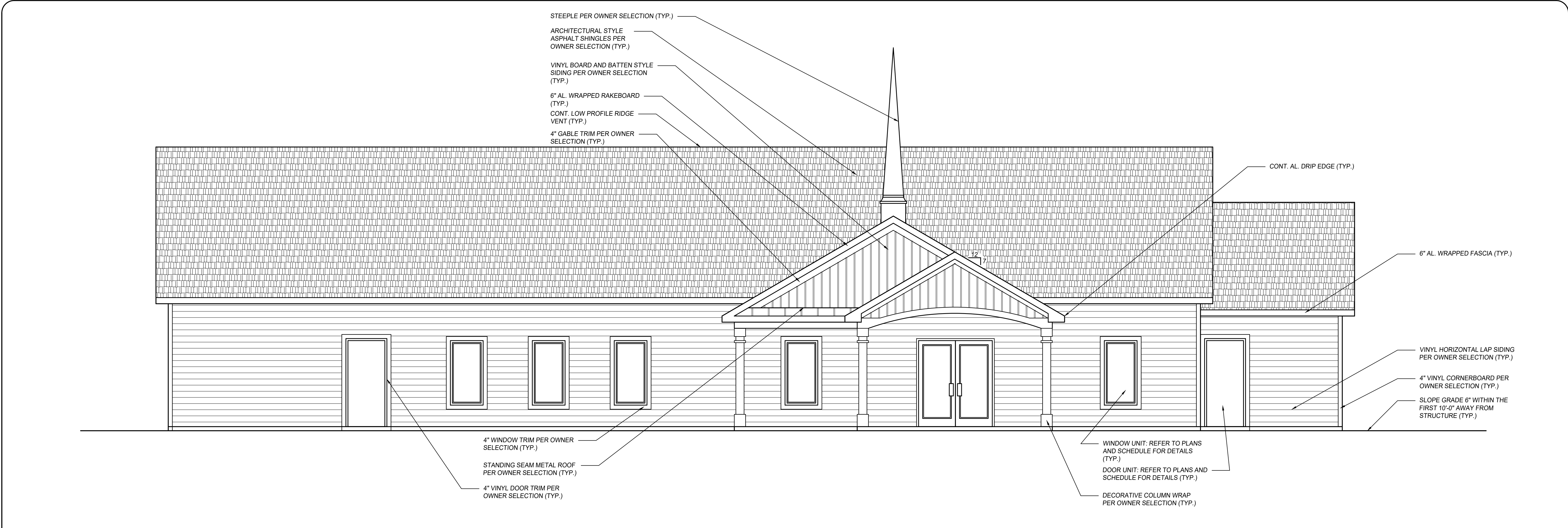

A2 FRONT ELEVATION

1/4" = 1'-0"

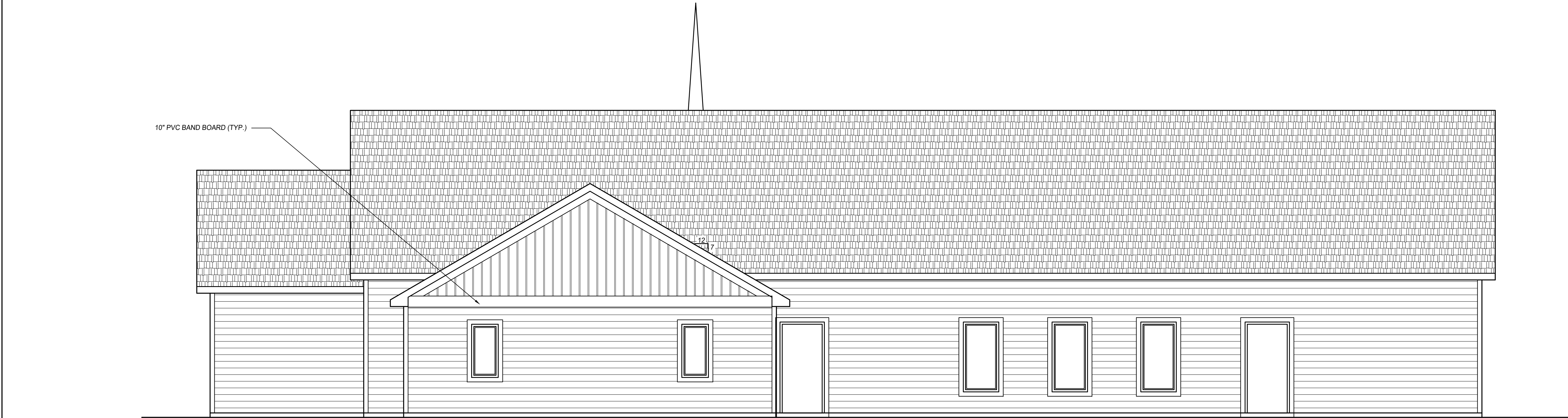

A1 REAR ELEVATION

1/4" = 1'-0"

REFER TO DRAWING A2/A-2.01 "FRONT ELEVATION" FOR ALL TYPICAL NOTES, MATERIALS AND DIMENSIONS, U.N.O.

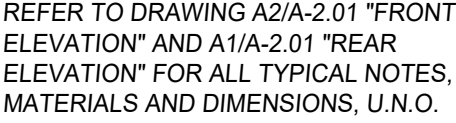
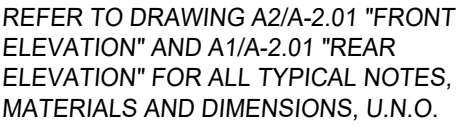
$$\frac{1}{4}'' = 1'-0''$$

$$\frac{1}{4}'' = 1'-0''$$

DATE:
01/20/2024

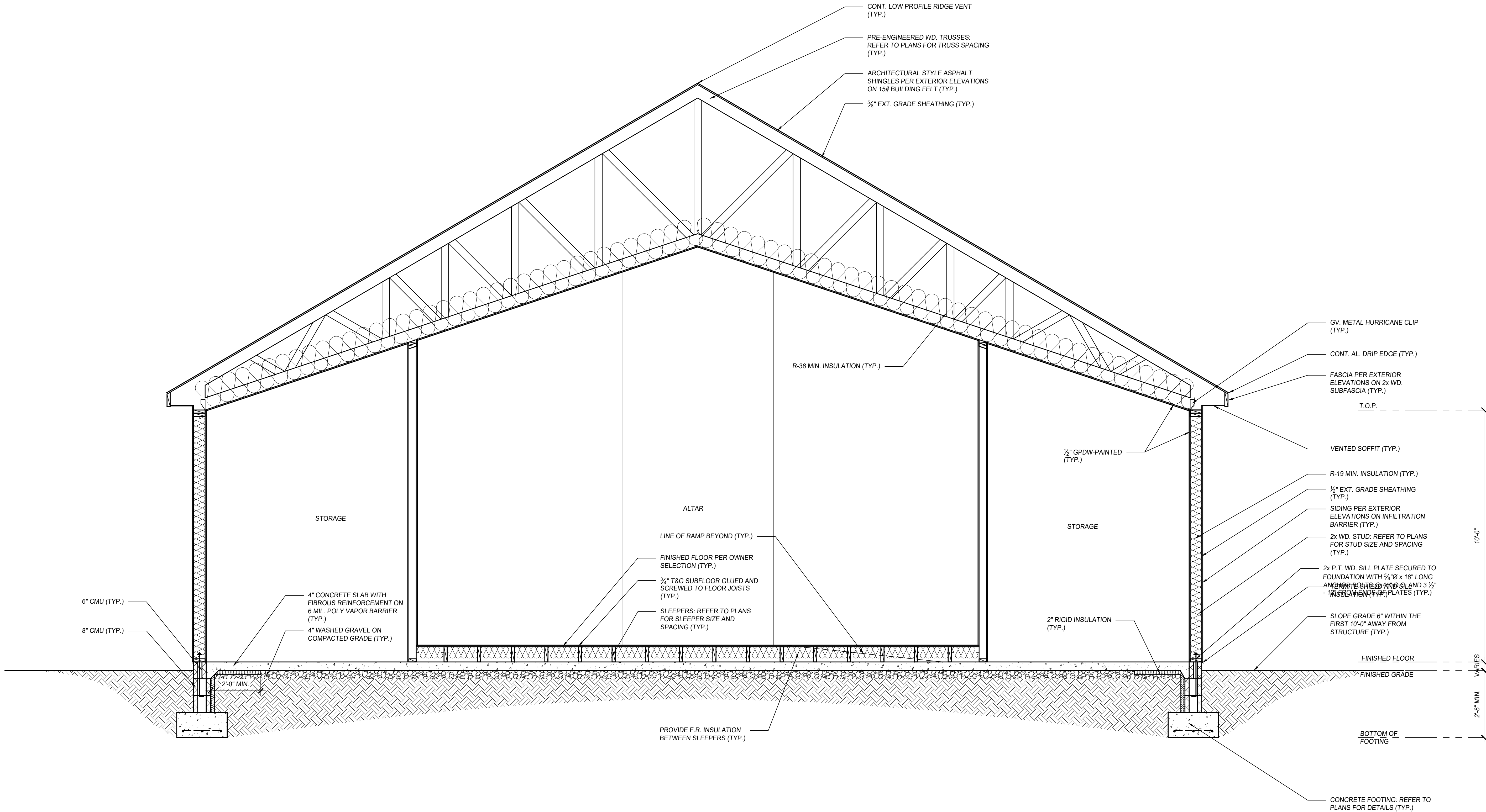
SHEET #
A-2.02





CONSENT OF ARCHITECTURE
ARCHITECTURE AND DESIGN SERVICES

ARCHAEOLOGY, LLC
© 2005

TS
ME
D
THE
2
6

4

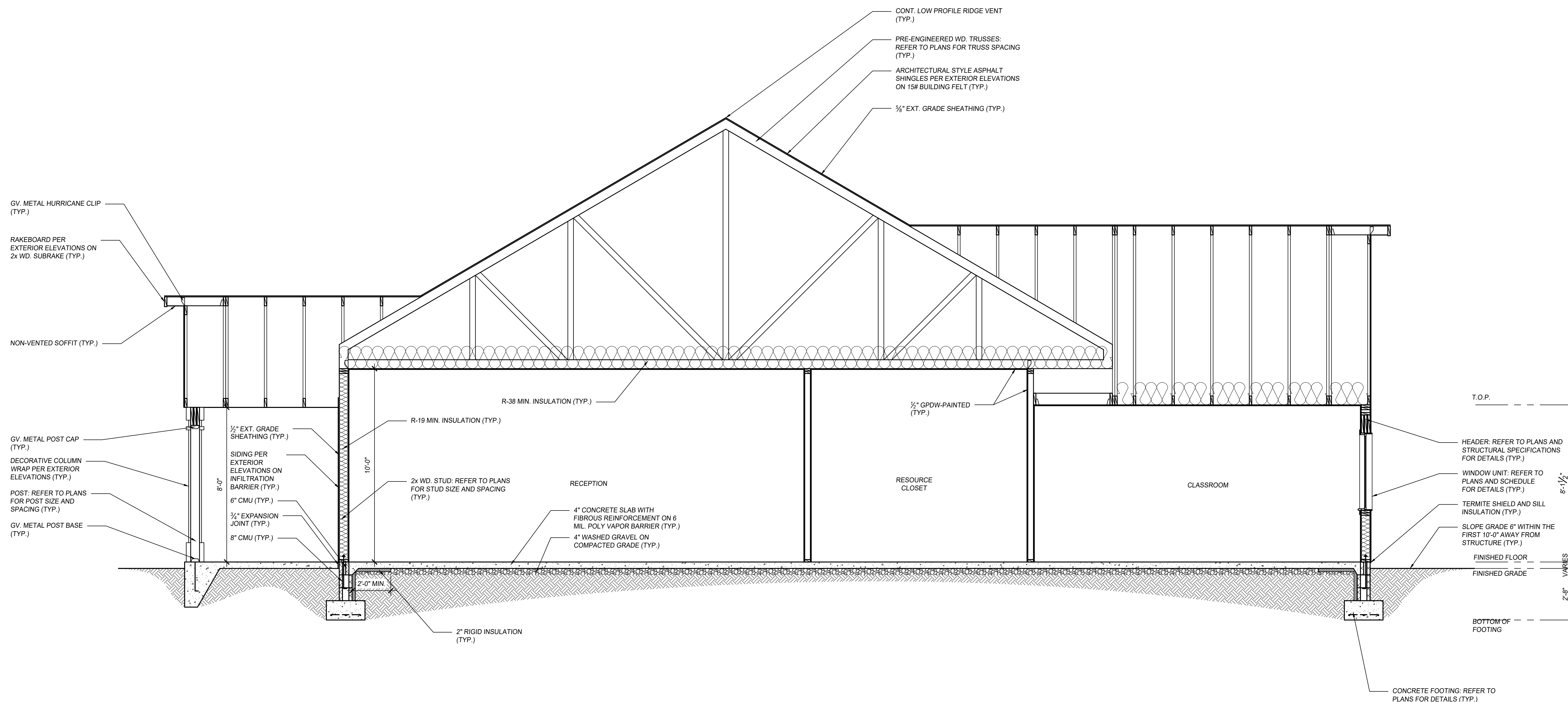
$$\frac{3}{8}'' = 1'-0''$$

4



CONSENT OF ARCHITECTURE
ARCHITECTURE AND DESIGN SERVICES

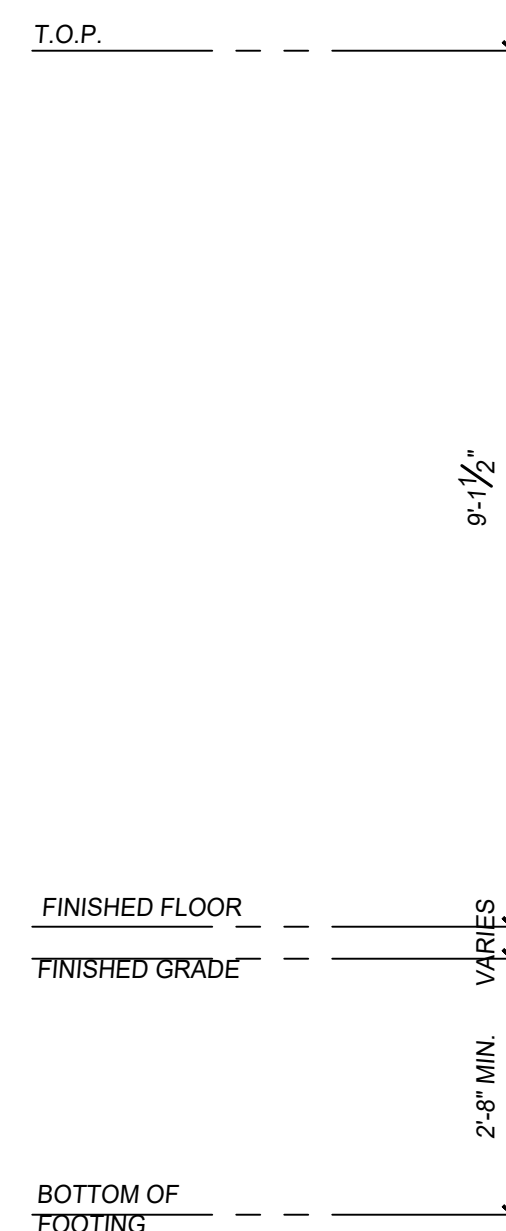

SEE TON KENT COUNTY DEL AWARE

PL III DINO CLETIO

04000

PROFESSIONAL CERTIFICATION.
I CERTIFY THAT THESE DOCUMENT
WERE PREPARED OR APPROVED BY
AND THAT I AM A DULY LICENSED
ARCHITECT UNDER THE LAWS OF THE
STATE OF DELAWARE
LICENSE NUMBER 25-0007352
EXPIRATION DATE 01/31/2026

DATE:
01/20/2024

SHEET #
A-3.03

A1	BUILDING SECTION
----	------------------

$$\frac{1}{2}'' = 1'-0''$$